

DATE: 7-14-09

INSTALLED BY: BOB CORDES PLUMBING

INSPECTED BY: MARTY CROSSLAND

1"=20'



632

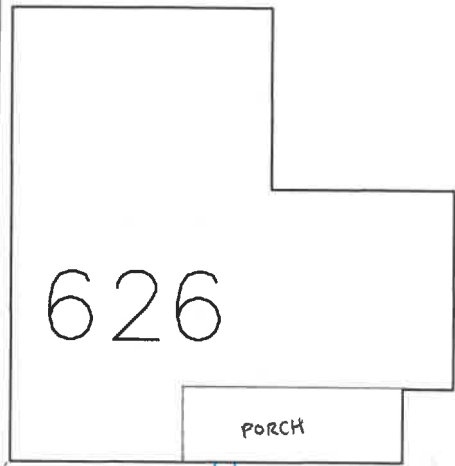

626

PORCH

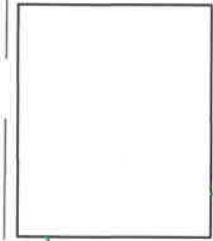

61

49'

36'

FERNCO TO EX. 6" VIT.
1" ~ 6" PVC
6" c/o 8.5' DEEP F/L
1.5" ~ 6" PVC
FERNCO TO EX. 6" VIT.

Leonard Street

